



# SHARK ATTACK SAALHAUSEN

*Radsportabteilung*  
**TSV Saalhausen 1910 e.V.**

**Shark Attack-Bike-Festival 2021**  
**Int. Shark Attack Bike Festival**  
**19.-20.06.2021**

## **SPECIFIC REGULATIONS – TECHNICAL GUIDE**

### **ARTICLE 1. ORGANIZATION**

The **Shark Attack-Bike-Festival 2021** is organized by  
TSV-Saalhausen – Radsportabteilung  
Dieter Zoppe  
Winterberger Straße 9  
57368 Lennestadt  
mobile: 0171 6884940  
email: dieter@mtb-sharkattack.net

under the regulations of the International Cycling Union.

### **ARTICLE 2. TYPE OF EVENT**

The main events is an olympic cross country race (XCO). They are open to athletes of the Women Elite + U19 and Men Elite + U19 categories. The event is entered on the UCI MTB calendar. All other race classes will be in the national calendar.

The main event is registered as a class C2 event. In conformity with the UCI rules, points are awarded as follows:

Rang	C2 ME/WE	C2 JUN
1	30	20
2	20	18
3	15	16
4	12	14
5	10	12
6	8	10
7	6	8
8	4	6
9	2	4
10	1	2

for the UCI ranking.



### **ARTICLE 3. RACE HEADQUARTERS**

The race headquarters of the start shall be open starting from Friday at 18:00 and located at the following address:

Kur- und Bürgerhaus Saalhausen,  
Fasanenweg 3,  
57368 Lennestadt - Saalhausen

Team representatives are requested to confirm their starters and collect their race numbers at the race headquarters from

Friday at 18:00 to 20:00

Saturday at 07.00 to 17:00 and

Sunday at 07:30 to 13:00.

The team managers' meeting, organized in accordance with article 1.2.087 of the UCI regulations, in the presence of the Members of the commissaires' Panel, is scheduled for the Saturday at 18:30 at conference room in the Kur- und Bürgerhaus Saalhausen at the Start/Finish-Area.

### **ARTICLE 4. NEUTRAL TECHNICAL SUPPORT**

The technical support service is handled by

Zweirad Rameil  
Rinsenbergr. 8  
57358 Lennestadt Saalhausen

Der Radgeber  
In den Peilen 6  
57368 Lennestadt Saalhausen

### **ARTICLE 5. NEAREST HOSPITAL AND MEDICAL BASE**

The nearest hospital is at the

St. Josephs Krankenhaus

Uferstr. 2

57368 Lennestadt

Call: 0(49) 2723 6060

Our medical base is at the

fire station Saalhausen,

Fasanenweg 1,

57368 Lennestadt

Call: 0(49) 151 14498989

### **ARTICLE 6. TIME KEEPING**

The time keeping will be by an active transponder system. The time keeper is Time & Voice

## ARTICLE 7. PRIZES

The following prizes are awarded: complete 3919,-€

ranking	elite men	elite women	U19 men	U19 women	Master men	Funa Amateur	U17 men	U17 women	U15 men	U15 women
---------	-----------	-------------	---------	-----------	------------	--------------	---------	-----------	---------	-----------

1.	250	250	80	80	60	60	40	30	30	15
2.	200	200	65	65	50	50	35	25	25	12
3.	150	150	50	50	45	45	30	20	20	10
4.	125	125	30	30	40	40	25	15	15	8
5.	100	100	25	25	35	35	20	10	15	8
6.	90	90			30	30	20	8	12	5
7.	80	80			25	25	15	8	10	5
8.	70	70			20	20	10	5	10	
9.	60	60			15	15	10	5	8	
10.	50	50			10	10	10	5	8	

## ARTICLE 8. ANTIDOPING

The UCI antidoping regulations are entirely applicable to the event.

The antidoping tests will take place at:

Fire station Saalhausen,

Fasanenweg 1,

57368 Lennestadt

## ARTICLE 9. AWARDS CEREMONY

In accordance with article 1.2.112 of the UCI rules, the following riders must attend the official awards ceremony:

- The first 5 riders of the event
- The winners of the following secondary classifications: the first five positions in the ranking

The awards ceremony will be listed in the time schedule

## ARTICLE 10. PENALTIES

The UCI penalty scale is the only one applicable.

## ARTICLE 11 . SPECIFIC RULES

The 80% rule is not applied. In the last round of the leader, the competition committee can still take out well-rounded drivers behind the finish line, so that the rest of the race is not disturbed.



**ARTICLE 12. COMMISSAIRE PANEL**

**President of the commissaire panel:  
Hubert Emans (NED)**

**Commissaires panel:**

**Not called**

**MTB-coordinator: not called**

ARTICLE 13. RACE SCHEDULE

<b>Saturday 19.06.2021</b>									
Race	No.	start	class	Year of birth	Race time	Start money	NM-fee	parcours	laps
A	1	09:30	Fun men	1991-2001	88 min	15,00 €	5,00 €	BL parcours	
A	2	09:30	Fun master 1	1981-1990	88 min	15,00 €	5,00 €	BL parcours	
A	3	09:30	Fun master 2	1971-1980	88 min	15,00 €	5,00 €	BL parcours	
A	4	09:30	Fun master 3-4	1970-older	88 min	15,00 €	5,00 €	BL parcours	
A	5	09:30	Fun women	2001-older	88 min	15,00 €	5,00 €	BL parcours	
A	6	09:30	Fun U19 men	2002-2003	88 min	8,00 €	5,00 €	BL parcours	
A	7	10:14	Fun U17 men	2004-2005	44 min	5,00 €	5,00 €	BL parcours	
A	8	10:14	Fun U19 + U17 women	2002-2005	44 min	8,00 €/5,00 €	5,00 €	BL parcours	
<b>B</b>									
B	1a	11:30	Licence master 1	1981-1990	75 min	15,00 €	10,00 €	BL parcours	
B	1b	11:30	Amateurs Benelux & FUNA m. Licence	2001-older	75 min	15,00 €	10,00 €	BL parcours	
B	2	11:31	Licence master 2	1971-1980	75 min	15,00 €	10,00 €	BL parcours	
B	3	11:32	Licence master 3-4	1970-older	75 min	15,00 €	10,00 €	BL parcours	
<b>A+B</b>		<b>13:00</b>	<b>Awards ceremony</b>						
<b>C</b>									
C	1	13:15	Licence U17 men	2004-2005	60 min	5,00 €	3,00 €	BL parcours	
C	2	13:16	Licence U17 women	2004-2005	60 min	5,00 €	3,00 €	BL parcours	
<b>D</b>									
D	1	14:45	Fun Kids U9	2012-2013	10 min	0,00 €	0,00 €	Kids race	
D	2	15:05	Fun Bambini U7	2014-younger	5 min	0,00 €	0,00 €	Kids race	
<b>C+D</b>		<b>15:15</b>	<b>Awards ceremony</b>						
<b>E</b>									
E	1	15:30	Licence + Fun U15 men	2006-2007	30 min	5,00 €	3,00 €	Short race	
E	2	15:31	Licence + Fun U15 women	2006-2007	30 min	5,00 €	3,00 €	Short race	
<b>F</b>									
F	1	16:30	Fun U13 men	2008-2009	20 min	5,00 €	3,00 €	Short race	
F	2	16:31	Fun U13 women	2008-2009	20 min	5,00 €	3,00 €	Short race	
<b>G</b>									
G	1	17:15	Fun U11 men	2010-2011	10 min	5,00 €	3,00 €	Short race	
G	2	17:16	Fun U11 women	2010-2011	10 min	5,00 €	3,00 €	Short race	
<b>Sunday 20.06.2021</b>									
Race	No.	start	class	Year of birth	Race time	Start money	NM-fee	parcours	laps
A	1	10:00	Licence U19 men	2002-2003	<del>min</del> 75 min	15,00 €	10,00 €	BL parcours	
<b>A</b>		<b>11:30</b>	<b>Awards ceremony</b>						
<b>B</b>									
B	1	12:00	Licence Elite women Licence amateurs women	2001-older	<del>min</del> 90 min	15,00 €	10,00 €	BL parcours	
B	2	12:01	Licence U19 women	2002-2003	75 min	15,00 €	10,00 €	BL parcours	
<b>C</b>									
C	1	14:00	Licence Elite men	2001-older	<del>90-</del> 105 min	15,00 €	10,00 €	BL parcours	



The unofficial training times will be on Friday from 08:00h to 20:00h, Saturday from 18:00h to 20:00h and on Sunday from 07:00h to 09:30h. For the rest of the time other races will be cross some parts of the course. When the races will be start training is not allowed.

Ambulance only will be there at the official race times like the time schedule.

#### ARTICLE 14. RACE TRACK

And at the last page is showing the race track

Marshal points: (yellow points)

- 1 SKS Painwall
- 2 Sparkassen Downhill
- 3 Sparkassen Downhill
- 4 Sparkassen Downhill
- 5 Tracto Downhill
- 6 Tracto Downhill
- 7 Tracto Downhill
- 8 River Line
- 9 Bike-O-Drom Entry
- 10 Bike-O-Drom Exit

Feed/Technical zone: (white points)

Ambulance point: fire station (medical point), Sparkassen Downhill, Tracto Downhill

Bike-Wash: fire station

Start/Finish area with changing rooms and showers: (green point)

Antidoping room: fire station

The dates of the track:

4,8 kilometers and 180 altitude for one lap

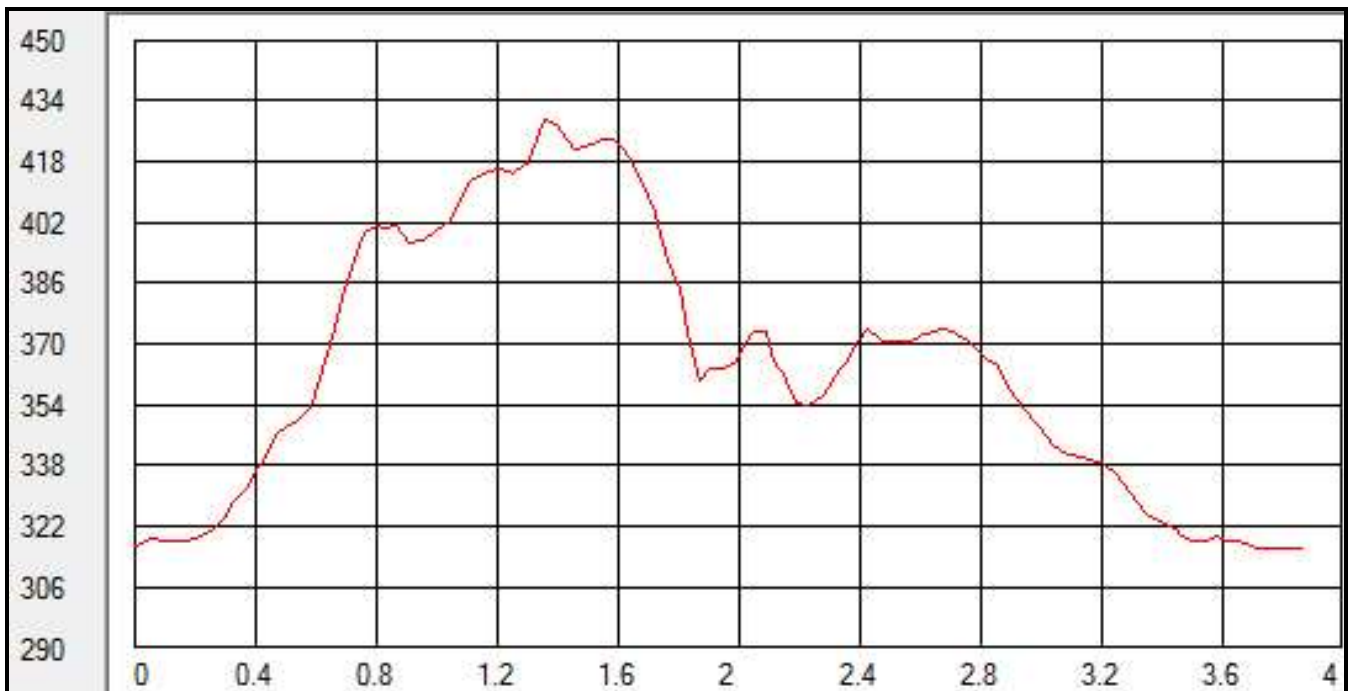

ARTICLE 14A. OFFICIAL RACE TRACK

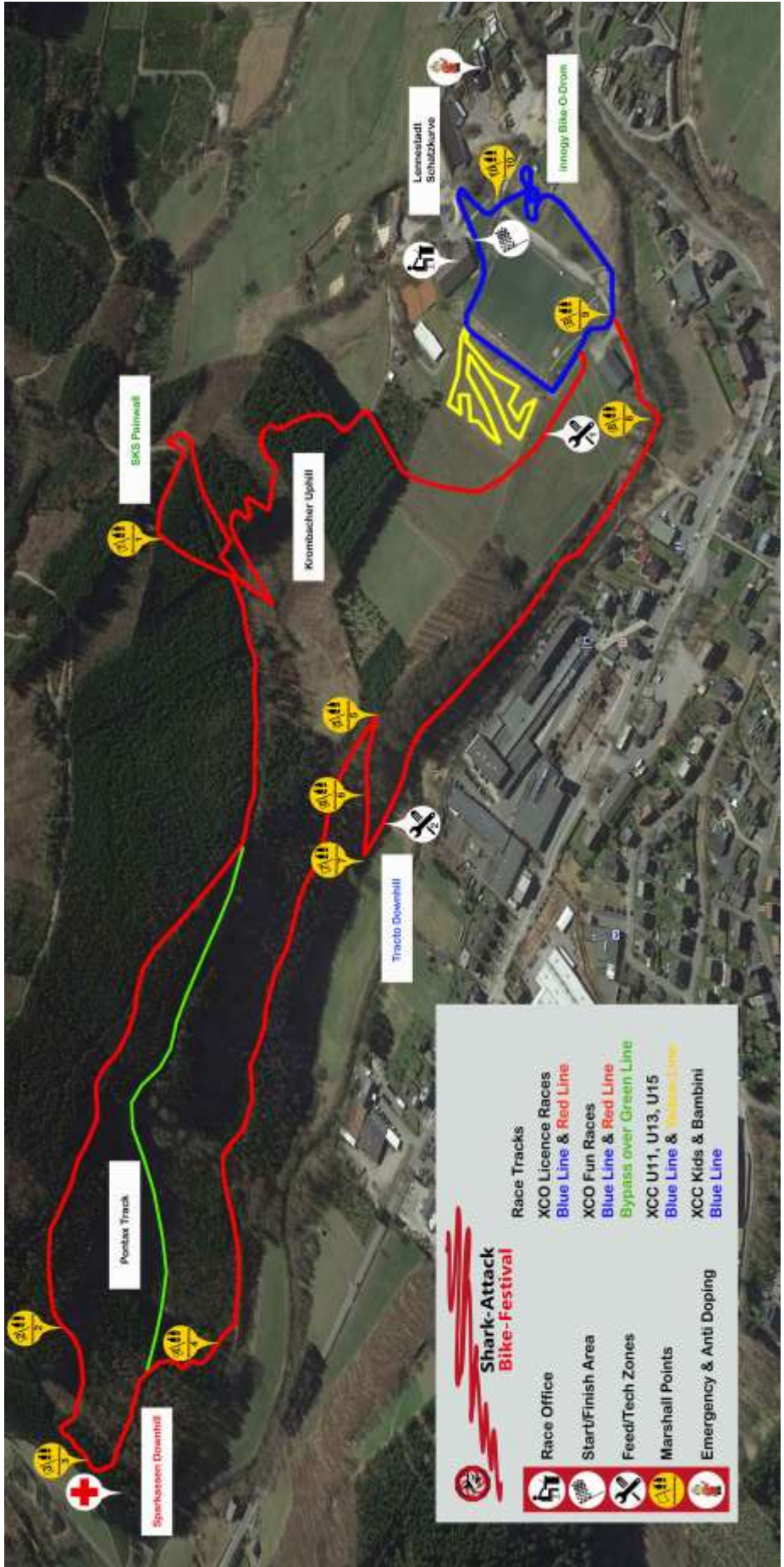

ARTICLE 14B. ALTERNATIVE RACE TRACK

